

109TH AVENUE N.E. (County State Aid Highway No. 12)

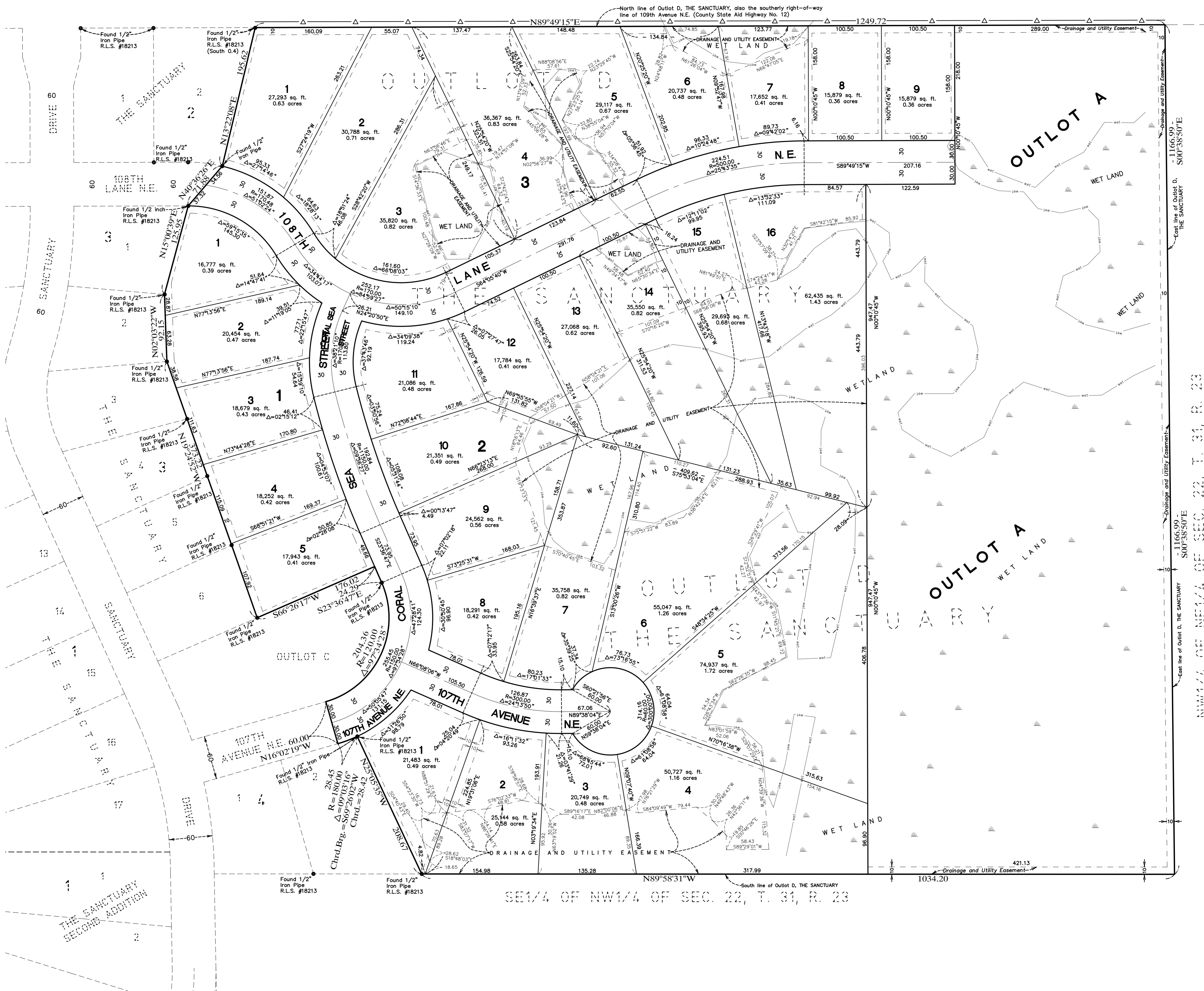

SE1/4 OF NW1/4 OF SEC. 22, T. 31, R. 23

East line of Outlot D, THE SANCTUARY - 1166.99' S00°38'50"E

East line of Outlot D, THE SANCTUARY - 1166.99' S00°38'50"E

East line of Outlot D, THE SANCTUARY - 1166.99' S00°38'50"E

East line of Outlot D, THE SANCTUARY - 1166.99' S00°38'50"E

East line of Outlot D, THE SANCTUARY - 1166.99' S00°38'50"E