

THE SANCTUARY THIRD ADDITION

City of Blaine
County of Anoka
Part of Section 21 & 22, T31, R23

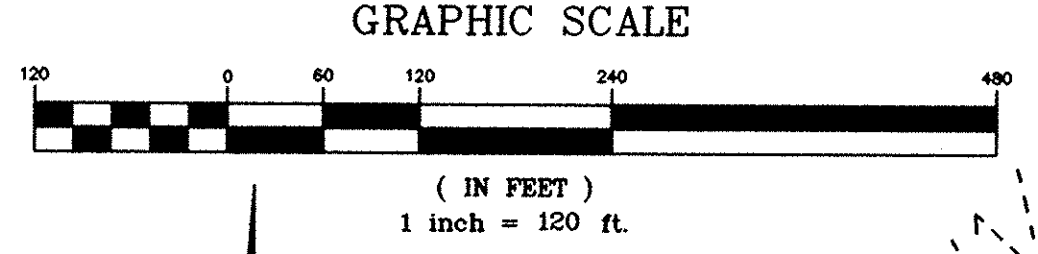
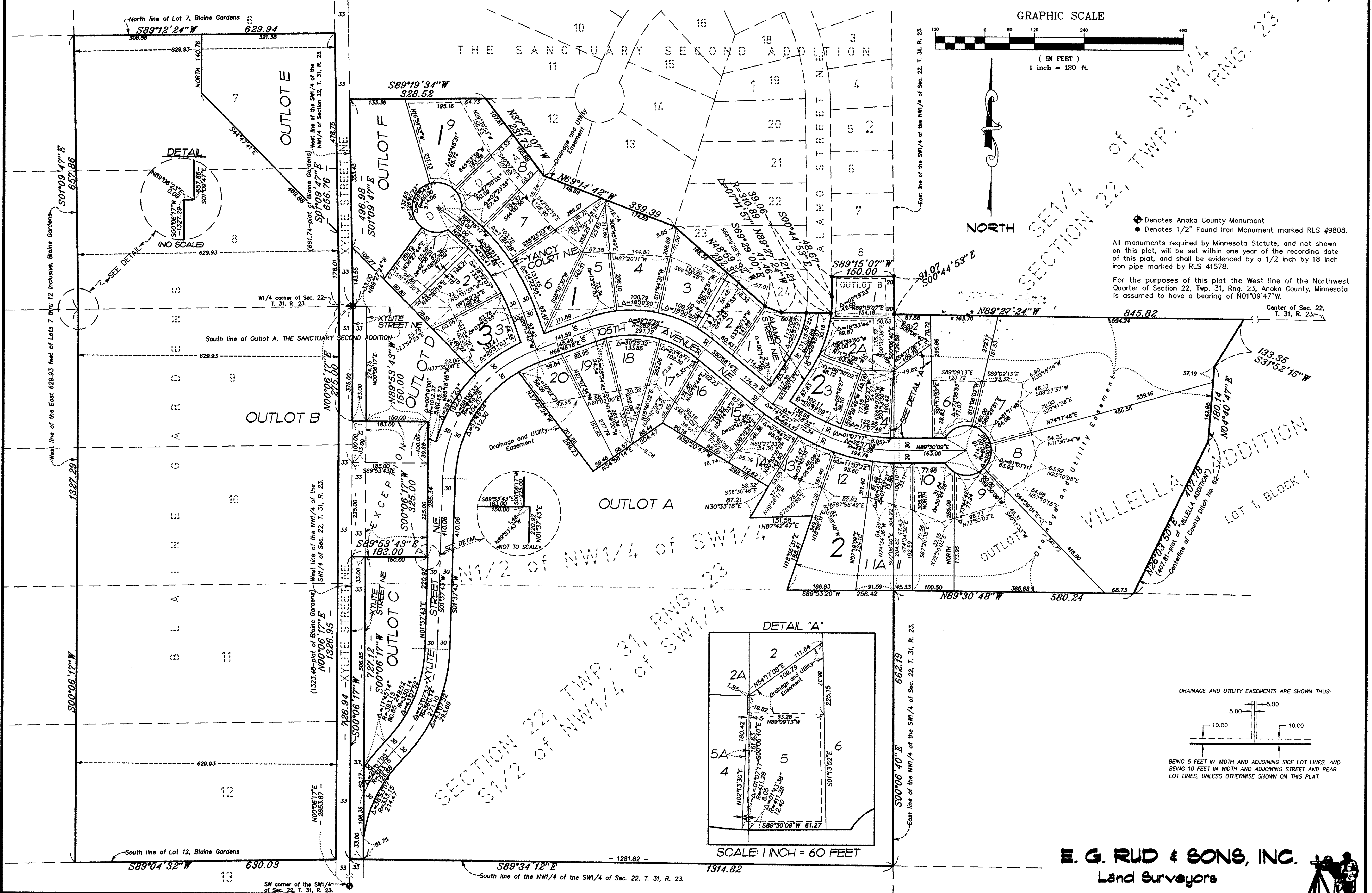

◆ Denotes Anoka County Monument
● Denotes 1/2" Found Iron Monument marked RLS #9808.

All monuments required by Minnesota Statute, and not shown on this plat, will be set within one year of the recording date of this plat, and shall be evidenced by a 1/2 inch by 18 inch iron pipe marked by RLS 41578.

For the purposes of this plat the West line of the Northwest Quarter of Section 22, Twp. 31, Rng. 23, Anoka County, Minnesota is assumed to have a bearing of N01°09'47"W.

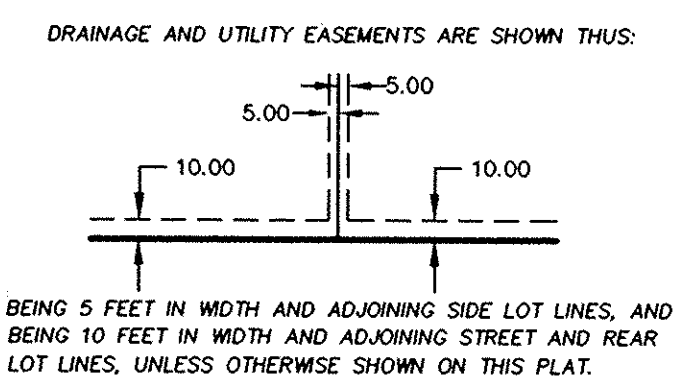
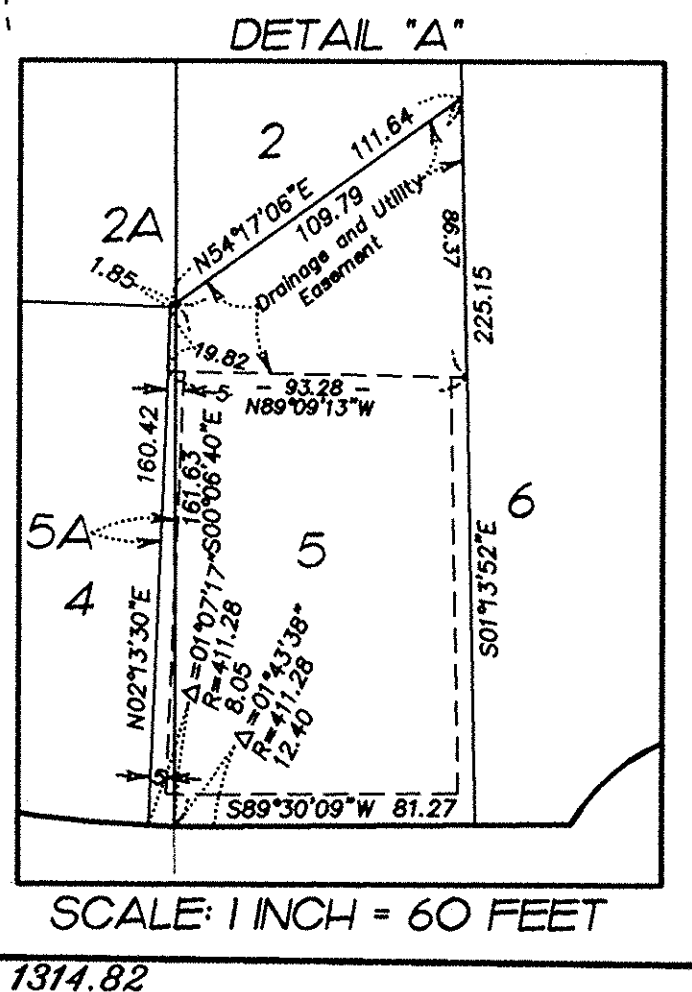

E. G. RUD & SONS, INC.
Land Surveyors